

Ein Komponist ringt um Fassung
oder
warum Anton Bruckner einige Sinfonien mehrfach komponierte

Symphonie Nr. 4 Es-dur

Entstehung der Symphonien

1863	1864	1865	1866	1867	1868	1869	1870	1871	1872	1873	1874	1875	1876	1877	1878	1879	1880
f-moll 1925																	
		I. (4) I. (1)	I. (2) I. (3) 1868											I. (3, T) I. (4)			
						0. 1924											
								II. (1)	II. (1-4) 1873			II.	II.	II. 1877			
									III. (1)	III. (1-4) 1946			III.	III. 1877			
										IV. (1)	IV. (1-4) 1975			IV. (3)	IV. (1-2) IV. (3-4)	IV. (4)	IV. (4) 1881
												V.	V.	V. (1-4)	V. 1935		
	1. Messe		2. Messe	3. Messe	3. Messe								1. Messe	3. Messe			

Symphonie Nr. 4 Es-dur

1873 – 74 (Erste Fassung)

Widmung:

Prinz Konstantin
von Hohenlohe-Schillingsfürst

Linz, 12. Dezember 1909 (nur Scherzo, Dir.: August Göllerich)

Linz, 20. September 1975 (Dir.: Kurt Wöss)

1878 – 80 (Zweite Fassung, mit neuem Scherzo und Finale)

Wien, 20. Februar 1881 (Dir.: Hans Richter)

Leipzig, 1. März 1936 (Dir.: Hans Weisbach)

1887 – 88 (Dritte Fassung, zusammen mit Ferdinand Löwe)

Wien, 22. Januar 1888 (Dir.: Hans Richter)

	Kopfsatz	Adagio	Scherzo	Trio	Scherzo	Finale	Gesamt
Fassung 1874	630	246	336	132	362	616	1986
Fassung 1878	573	247	259	54	259	477	1610
Fassung 1880						541	1674
Fassung 1888	573	247	255	54	191	507	1636

1. Allegro
2. Andante quasi allegretto
3. Sehr schnell – Trio. Im gleichen Tempo
4. Finale [Allegro moderato]

1. Bewegt, nicht zu schnell
2. Andante quasi Allegretto
3. Scherzo. Bewegt – Trio. Nicht zu schnell. Keinesfalls schleppend
4. Finale. Bewegt, doch nicht zu schnell

Symphonie Nr. 4 Es-dur

1. Satz: Tremolo-Beginn

1874

1878

Allegro 10

Flöten 1. 2.
Oboen 1. 2.
Klarinetten 1. 2. in B
Fagotte 1. 2.
1. 2. in F Hörner
3. 4. in F
1. in F
Trompeten
2. 3. in F
Alt, Tenor
Posaunen
Baß
Pauken in Es, B
(Allegro)
1. Violine
2. Violine
Viola
Violoncell
Kontrabaß
(Allegro) 10

Bewegt, nicht zu schnell 10

1. Flöten
2.
Oboen 1. 2.
1. in B
Klarinetten
2. in B
Fagotte 1. 2.
1. 2. in F Hörner
3. 4. in F
1. 2. in F
Trompeten
3. in F
Alt, Tenor
Posaunen
Baß
Baß-Tuba
Pauken in Es u. B
(Bewegt, nicht zu schnell)
*ppp sempre (ohne Anschwellung)**
1. Violine
2. Violine
Viola
Violoncell
Kontrabaß
(Bewegt, nicht zu schnell) 10

Symphonie Nr. 4 Es-dur

1. Satz: Tremolo-Beginn

1874

1878

Allegro 10

Flöten 1. 2.
Oboen 1. 2.
Klarinetten 1. 2. in B
Fagotte 1. 2.
1. 2. in F Hörner
3. 4. in F
1. in F
Trompeten
2. 3. in F
Alt, Tenor
Posaunen
Baß
Pauken in Es, B

I. Solo
p

(Allegro)
trem.
pp
sempre pp

1. Violine
2. Violine
Viola
Violoncell
Kontrabaß

pp
sempre pp

(Allegro) 10

Bewegt, nicht zu schnell 10

1. Flöten
2.
Oboen 1. 2.
1. in B Klarinetten
2. in B
Fagotte 1. 2.
1. 2. in F Hörner
3. 4. in F
1. 2. in F Trompeten
3. in F
Alt, Tenor
Posaunen
Baß
Baß-Tuba
Pauken in Es u. B

Immer deutlich hervortretend
I. Solo
mf
p *dimin.*

(Bewegt, nicht zu schnell)
*ppp sempre (ohne Anschwellung)**
trem.

Violine 1
Violine 2
Viola
Violoncell
Kontrabaß

(Bewegt, nicht zu schnell) 10

»Symphonie Nr. 4 Es-dur« - Orchesterbesetzung

Bruckner Symphonien	Flöte	Oboe	Klarinette	Fagott	Horn	Wagner-Tuba	Trompete	Posaune	Basstuba	Pauke (Ausf.)	Streicher	Bemerkungen
f-moll	2	2	2	2	4		2	3		1	Quintett	
Nr. 1 c-moll	2	2	2	2	4		2	3		1	Quintett	
Nr. 0 d-moll	2	2	2	2	4		2	3		1	Quintett	
Nr. 2 c-moll	2	2	2	2	4		2	3		1	Quintett	
Nr. 3 d-moll	2	2	2	2	4		3	3		1	Quintett	
Nr. 4 Es-dur	2	2	2	2	4		3	3	1	1	Quintett	

Bemerkungen [4]: Basstuba noch nicht in der Fassung von 1874

DRITTE SCENE.

(Allmählicher Tagesanbruch. Zwei Wächter blasen vom Thurme das Morgenlied; von einem entfernteren Thurme hört man antworten.)

Mässig bewegt.

PIANOFORTE.

Auf dem Thurme. entfernt. Auf dem Thurme.

p Tromp. Auf dem Thurme. Tromp. entfernt antwortend. *mf* *f* *dim.* *p* *p* *più* *p* *f* *dim.*

Ped.*

entfernt. Auf dem Thurme. entfernt. Auf dem Thurme. entfernt.

p *p* *più* *p* *f* *dim.* *p* *p* *più* *p* *f* *dim.* *p* *p* *più*

Auf dem Thurme. entfernt. Hörn. u. Fg.

p *f* *dim.* *p* *p* *più* *p* *p* *Ped.* *p* *f* *dim.* *p* *p* *più* *p* *f* *dim.* *p* *p* *più*

* Ped. * Ped. * Ped.

Ve. u. Br.

Symphonie Nr. 4 Es-dur

1. Satz

1874	I 1-70 18+52	II 71-120 50	III 121-155 35	[II] 156-168 13	169-190 22	191-306 116	[II] 307-338 20+12	[II] 339-368 40	I 379-448 50	II 449-496 48	III 497-540 44	[II] 541-564 24	565-630 66
1878	I 1-74 74	II 75-118 44	III 119-168 50	[II] 169-178 10	179-216 38	217-332 116	[II] 333-364 20+12		I 365-436 78	II 437-484 48	III 485-500 16		501-573 73
Exposition (216) +26						Durchführung (148) -40			Reprise (142) -24			-24	C. +7

Symphonie Nr. 4 Es-dur

1. Satz: Exposition

1874	I 1-70 18+52	II 71-120 50	III 121-155 35	[II] 156-168 13	169-190 22	191-306 116	[II] 307-338 20+12	[II] 339-368 40	I 379-448 50	II 449-496 48	III 497-540 44	[II] 541-564 24	565-630 66
1878	I 1-74 74	II 75-118 44	III 119-168 50	[II] 169-178 10	179-216 38	217-332 116	[II] 333-364 20+12		I 365-436 78	II 437-484 48	III 485-500 16		501-573 73
	Exposition (216) +26					Durchführung (148) -40			Reprise (142) -24			-24	C. +7

Allegro 10

Flöten 1. 2.
Oboen 1. 2.
Klarinetten 1. 2. in B
Fagotte 1. 2.

I. Solo
1. 2. in F Hörner
3. 4. in F
1. in F Trompeten
2. 3. in F
Alt, Tenor
Posaunen
Baß
Pauken in Es, B

(Allegro)
trem.
1. Violine *pp*
2. Violine *pp*
Viola *div. trem.*
Violoncello *pp*
Kontrabaß *pp*

sempre pp

(Allegro) 10

Fl. 1. 2.
1. Horn in F
Viol. 1
Viol. 2
Vla.
Vc.
Kb.

pp
div.

Symphonie Nr. 4 Es-dur

1. Satz: Exposition

1874	I 1-70 18+52	II 71-120 50	III 121-155 35	[II] 156-168 13	169-190 22	191-306 116	[II] 307-338 20+12	[II] 339-368 40	I 379-448 50	II 449-496 48	III 497-540 44	[II] 541-564 24	565-630 66
1878	I 1-74 74	II 75-118 44	III 119-168 50	[II] 169-178 10	179-216 38	217-332 116	[II] 333-364 20+12		I 365-436 78	II 437-484 48	III 485-500 16		501-573 73
Exposition (216) +26						Durchführung (148) -40			Reprise (142) -24			-24	C. +7

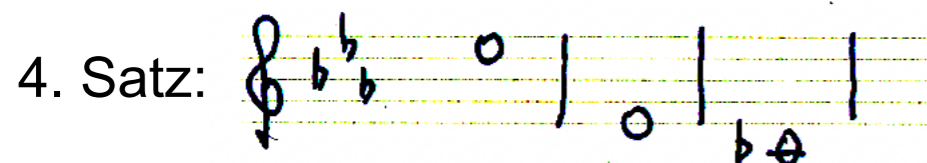
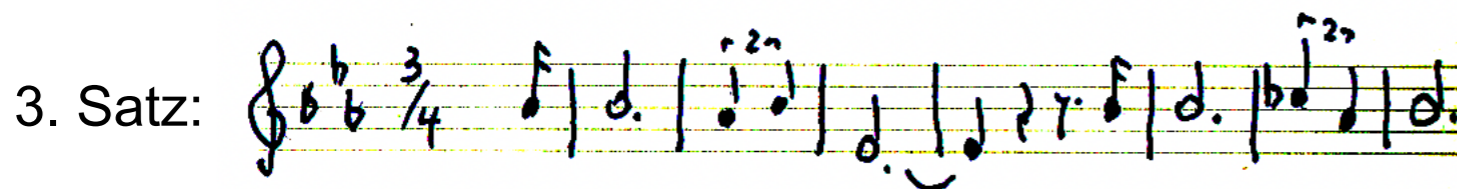
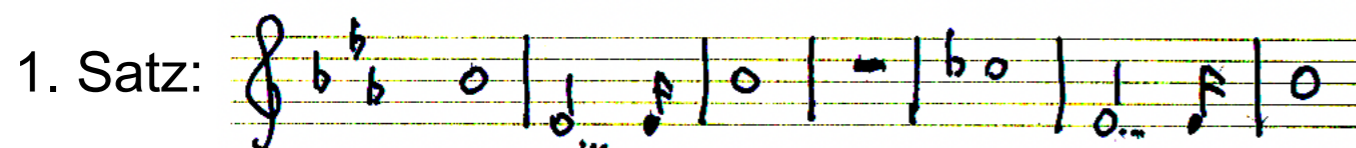

Symphonie Nr. 4 Es-dur

1. Satz: Exposition

1874	I 1-70 18+52	II 71-120 50	III 121-155 35	[II] 156-168 13	169-190 22	191-306 116	[II] 307-338 20+12	[II] 339-368 40	I 379-448 50	II 449-496 48	III 497-540 44	[II] 541-564 24	565-630 66
1878	I 1-74 74	II 75-118 44	III 119-168 50	[II] 169-178 10	179-216 38	217-332 116	[II] 333-364 20+12		I 365-436 78	II 437-484 48	III 485-500 16		501-573 73
	Exposition (216) +26					Durchführung (148) -40			Reprise (142) -24		-24	C. +7	

Symphonie Nr. 4 Es-dur

1. Satz: Exposition

1874	I 1-70 18+52	II 71-120 50	III 121-155 35	[II] 156-168 13	169-190 22	191-306 116	[II] 307-338 20+12	[II] 339-368 40	I 379-448 50	II 449-496 48	III 497-540 44	[II] 541-564 24	565-630 66
1878	I 1-74 74	II 75-118 44	III 119-168 50	[II] 169-178 10	179-216 38	217-332 116	[II] 333-364 20+12		I 365-436 78	II 437-484 48	III 485-500 16		501-573 73
Exposition (216) +26						Durchführung (148) -40			Reprise (142) -24			-24	C. +7

Symphonie Nr. 4 Es-dur

1. Satz: Exposition

1874	I 1-70 18+52	II 71-120 50	III 121-155 35	[II] 156-168 13	169-190 22	191-306 116	[II] 307-338 20+12	[II] 339-368 40	I 379-448 50	II 449-496 48	III 497-540 44	[II] 541-564 24	565-630 66
1878	I 1-74 74	II 75-118 44	III 119-168 50	[II] 169-178 10	179-216 38	217-332 116	[II] 333-364 20+12		I 365-436 78	II 437-484 48	III 485-500 16		501-573 73
	Exposition (216) +26					Durchführung (148) -40			Reprise (142) -24			-24	C. +7

Symphonie Nr. 4 Es-dur

1. Satz: Exposition

1874	I 1-70 18+52	II 71-120 50	III 121-155 35	[II] 156-168 13	169-190 22	191-306 116	[II] 307-338 20+12	[II] 339-368 40	I 379-448 50	II 449-496 48	III 497-540 44	[II] 541-564 24	565-630 66
1878	I 1-74 74	II 75-118 44	III 119-168 50	[II] 169-178 10	179-216 38	217-332 116	[II] 333-364 20+12		I 365-436 78	II 437-484 48	III 485-500 16		501-573 73
	Exposition (216) +26					Durchführung (148) -40			Reprise (142) -24			-24	C. +7

Symphonie Nr. 4 Es-dur

1. Satz: Exposition

1874	I 1-70 18+52	II 71-120 50	III 121-155 35	[II] 156-168 13	169-190 22	191-306 116	[II] 307-338 20+12	[II] 339-368 40	I 379-448 50	II 449-496 48	III 497-540 44	[II] 541-564 24	565-630 66
1878	I 1-74 74	II 75-118 44	III 119-168 50	[II] 169-178 10	179-216 38	217-332 116	[II] 333-364 20+12		I 365-436 78	II 437-484 48	III 485-500 16		501-573 73
	Exposition (216) +26					Durchführung (148) -40			Reprise (142) -24			-24	C. +7

Symphonie Nr. 4 Es-dur

1. Satz: Exposition

1874	I 1-70 18+52	II 71-120 50	III 121-155 35	[II] 156-168 13	169-190 22	191-306 116	[II] 307-338 20+12	[II] 339-368 40	I 379-448 50	II 449-496 48	III 497-540 44	[II] 541-564 24	565-630 66
1878	I 1-74 74	II 75-118 44	III 119-168 50	[II] 169-178 10	179-216 38	217-332 116	[II] 333-364 20+12		I 365-436 78	II 437-484 48	III 485-500 16		501-573 73
	Exposition (216) +26					Durchführung (148) -40			Reprise (142) -24			-24	C. +7

Symphonie Nr. 4 Es-dur

1. Satz: Exposition

1874	I 1-70 18+52	II 71-120 50	III 121-155 35	[II] 156-168 13	169-190 22	191-306 116	[II] 307-338 20+12	[II] 339-368 40	I 379-448 50	II 449-496 48	III 497-540 44	[II] 541-564 24	565-630 66
1878	I 1-74 74	II 75-118 44	III 119-168 50	[II] 169-178 10	179-216 38	217-332 116	[II] 333-364 20+12		I 365-436 78	II 437-484 48	III 485-500 16		501-573 73
	Exposition (216) +26					Durchführung (148) -40			Reprise (142) -24			-24	C. +7

Symphonie Nr. 4 Es-dur

1. Satz: Exposition

1874	I 1-70 18+52	II 71-120 50	III 121-155 35	[II] 156-168 13	169-190 22	191-306 116	[II] 307-338 20+12	[II] 339-368 40	I 379-448 50	II 449-496 48	III 497-540 44	[II] 541-564 24	565-630 66
1878	I 1-74 74	II 75-118 44	III 119-168 50	[II] 169-178 10	179-216 38	217-332 116	[II] 333-364 20+12		I 365-436 78	II 437-484 48	III 485-500 16		501-573 73
	Exposition (216) +26					Durchführung (148) -40			Reprise (142) -24			-24	C. +7

Symphonie Nr. 4 Es-dur

1. Satz: Exposition

1874	I 1-70 18+52	II 71-120 50	III 121-155 35	[II] 156-168 13	169-190 22	191-306 116	[II] 307-338 20+12	[II] 339-368 40	I 379-448 50	II 449-496 48	III 497-540 44	[II] 541-564 24	565-630 66
1878	I 1-74 74	II 75-118 44	III 119-168 50	[II] 169-178 10	179-216 38	217-332 116	[II] 333-364 20+12		I 365-436 78	II 437-484 48	III 485-500 16		501-573 73
	Exposition (216) +26					Durchführung (148) -40			Reprise (142) -24			-24	C. +7

70 B

Klar. 1. 2. in B

Fag. 1. 2.

1. 2. in F Hrn.

3. 4. in F

Viol. 1

Viol. 2

Vla.

Vc.

Kb.

70 B^p

dim.

pp

80

Fl. 1

Ob. 1. 2.

Klar. 1. 2. in B

Fag. 1. 2.

1. 2. in F Hrn.

3. 4. in F

Viol. 1

Viol. 2

Vla.

Vc.

Kb.

70 B^p

dim.

p hervortretend

p

80

Symphonie Nr. 4 Es-dur

1. Satz: Exposition

1874	I 1-70 18+52	II 71-120 50	III 121-155 35	[II] 156-168 13	169-190 22	191-306 116	[II] 307-338 20+12	[II] 339-368 40	I 379-448 50	II 449-496 48	III 497-540 44	[II] 541-564 24	565-630 66
1878	I 1-74 74	II 75-118 44	III 119-168 50	[II] 169-178 10	179-216 38	217-332 116	[II] 333-364 20+12		I 365-436 78	II 437-484 48	III 485-500 16		501-573 73
	Exposition (216) +26					Durchführung (148) -40			Reprise (142) -24			-24	C. +7

70 B

Klar. 1. 2. in B

Fag. 1. 2.

1. 2. in F Hrn.

3. 4. in F

Viol. 1

Viol. 2

Vla.

Vc.

Kb.

70 B^p

dim.

pp

80

Fl. 1

Ob. 1. 2.

Klar. 1. 2. in B

Fag. 1. 2.

1. 2. in F Hrn.

3. 4. in F

Viol. 1

Viol. 2

Vla.

Vc.

Kb.

70 B^p

dim.

pp

80

Symphonie Nr. 4 Es-dur

1. Satz: Exposition

1874	I 1-70 18+52	II 71-120 50	III 121-155 35	[II] 156-168 13	169-190 22	191-306 116	[II] 307-338 20+12	[II] 339-368 40	I 379-448 50	II 449-496 48	III 497-540 44	[II] 541-564 24	565-630 66
1878	I 1-74 74	II 75-118 44	III 119-168 50	[II] 169-178 10	179-216 38	217-332 116	[II] 333-364 20+12		I 365-436 78	II 437-484 48	III 485-500 16		501-573 73
Exposition (216) +26						Durchführung (148) -40			Reprise (142) -24			-24	C. +7

Symphonie Nr. 4 Es-dur

1. Satz: Exposition

1874	I 1-70 18+52	II 71-120 50	III 121-155 35	[II] 156-168 13	169-190 22	191-306 116	[II] 307-338 20+12	[II] 339-368 40	I 379-448 50	II 449-496 48	III 497-540 44	[II] 541-564 24	565-630 66
1878	I 1-74 74	II 75-118 44	III 119-168 50	[II] 169-178 10	179-216 38	217-332 116	[II] 333-364 20+12		I 365-436 78	II 437-484 48	III 485-500 16		501-573 73
	Exposition (216) +26					Durchführung (148) -40			Reprise (142) -24			-24	C. +7

Symphonie Nr. 4 Es-dur

1. Satz: Exposition

1874	I 1-70 18+52	II 71-120 50	III 121-155 35	[II] 156-168 13	169-190 22	191-306 116	[II] 307-338 20+12	[II] 339-368 40	I 379-448 50	II 449-496 48	III 497-540 44	[II] 541-564 24	565-630 66
1878	I 1-74 74	II 75-118 44	III 119-168 50	[II] 169-178 10	179-216 38	217-332 116	[II] 333-364 20+12		I 365-436 78	II 437-484 48	III 485-500 16		501-573 73
	Exposition (216) +26					Durchführung (148) -40			Reprise (142) -24			-24	C. +7

Symphonie Nr. 4 Es-dur

1. Satz: Exposition

1874	I 1-70 18+52	II 71-120 50	III 121-155 35	[II] 156-168 13	169-190 22	191-306 116	[II] 307-338 20+12	[II] 339-368 40	I 379-448 50	II 449-496 48	III 497-540 44	[II] 541-564 24	565-630 66
1878	I 1-74 74	II 75-118 44	III 119-168 50	[II] 169-178 10	179-216 38	217-332 116	[II] 333-364 20+12		I 365-436 78	II 437-484 48	III 485-500 16		501-573 73
	Exposition (216) +26					Durchführung (148) -40			Reprise (142) -24			-24	C. +7

Symphonie Nr. 4 Es-dur

1. Satz: Exposition

1874	I 1-70 18+52	II 71-120 50	III 121-155 35	[II] 156-168 13	169-190 22	191-306 116	[II] 307-338 20+12	[II] 339-368 40	I 379-448 50	II 449-496 48	III 497-540 44	[II] 541-564 24	565-630 66
1878	I 1-74 74	II 75-118 44	III 119-168 50	[II] 169-178 10	179-216 38	217-332 116	[II] 333-364 20+12		I 365-436 78	II 437-484 48	III 485-500 16		501-573 73
	Exposition (216) +26					Durchführung (148) -40			Reprise (142) -24			-24	C. +7

Symphonie Nr. 4 Es-dur

1. Satz: Exposition

1874	I 1-70 18+52	II 71-120 50	III 121-155 35	[II] 156-168 13	169-190 22	191-306 116	[II] 307-338 20+12	[II] 339-368 40	I 379-448 50	II 449-496 48	III 497-540 44	[II] 541-564 24	565-630 66
1878	I 1-74 74	II 75-118 44	III 119-168 50	[II] 169-178 10	179-216 38	217-332 116	[II] 333-364 20+12		I 365-436 78	II 437-484 48	III 485-500 16		501-573 73
	Exposition (216) +26					Durchführung (148) -40			Reprise (142) -24			-24	C. +7

Symphonie Nr. 4 Es-dur

1. Satz: Exposition

1874	I 1-70 18+52	II 71-120 50	III 121-155 35	[II] 156-168 13	169-190 22	191-306 116	[II] 307-338 20+12	[II] 339-368 40	I 379-448 50	II 449-496 48	III 497-540 44	[II] 541-564 24	565-630 66
1878	I 1-74 74	II 75-118 44	III 119-168 50	[II] 169-178 10	179-216 38	217-332 116	[II] 333-364 20+12		I 365-436 78	II 437-484 48	III 485-500 16		501-573 73
Exposition (216) +26						Durchführung (148) -40			Reprise (142) -24			-24	C. +7

Symphonie Nr. 4 Es-dur

1. Satz: Exposition

1874	I 1-70 18+52	II 71-120 50	III 121-155 35	[III] 156-168 13	169-190 22	191-306 116	[II] 307-338 20+12	[II] 339-368 40	I 379-448 50	II 449-496 48	III 497-540 44	[II] 541-564 24	565-630 66
1878	I 1-74 74	II 75-118 44	III 119-168 50	[II] 169-178 10	179-216 38	217-332 116	[II] 333-364 20+12		I 365-436 78	II 437-484 48	III 485-500 16		501-573 73
	Exposition (216) +26					Durchführung (148) -40			Reprise (142) -24		-24	C. +7	

Symphonie Nr. 4 Es-dur

1. Satz: Exposition

1874	I 1-70 18+52	II 71-120 50	III 121-155 35	[II] 156-168 13	169-190 22	191-306 116	[II] 307-338 20+12	[II] 339-368 40	I 379-448 50	II 449-496 48	III 497-540 44	[II] 541-564 24	565-630 66
1878	I 1-74 74	II 75-118 44	III 119-168 50	[II] 169-178 10	179-216 38	217-332 116	[II] 333-364 20+12		I 365-436 78	II 437-484 48	III 485-500 16		501-573 73
Exposition (216) +26						Durchführung (148) -40			Reprise (142) -24			-24	C. +7

Symphonie Nr. 4 Es-dur

1. Satz: Exposition

1874	I 1-70 18+52	II 71-120 50	III 121-155 35	[II] 156-168 13	169-190 22	191-306 116	[II] 307-338 20+12	[II] 339-368 40	I 379-448 50	II 449-496 48	III 497-540 44	[II] 541-564 24	565-630 66
1878	I 1-74 74	II 75-118 44	III 119-168 50	[II] 169-178 10	179-216 38	217-332 116	[II] 333-364 20+12		I 365-436 78	II 437-484 48	III 485-500 16		501-573 73
	Exposition (216) +26					Durchführung (148) -40			Reprise (142) -24		-24	C. +7	

Viol.1
Viol.2
Via.
Vc.
Kb.

Pl.
Viol.1
Viol.2
Via.
Vc.
Kb.

Fl.1
Ob.1
Klar.1 in B
Fag.1
Kb.

Ob.2
Klar.1 in B
Fag.1
Hrn.1 in F
Pk.

Ob.1
Klar.1 in B
Pk.
Viol.1
Viol.2
Via.
Vc.
Kb.

Fl.1
Klar.1 in B
Hrn.1 in F
Viol.1
Viol.2
Via.
Vc.
Kb.

Symphonie Nr. 4 Es-dur

1. Satz: Coda

1874	I 1-70 18+52	II 71-120 50	III 121-155 35	[II] 156-168 13	169-190 22	191-306 116	[II] 307-338 20+12	[II] 339-368 40	I 379-448 50	II 449-496 48	III 497-540 44	[II] 541-564 24	565-630 66
1878	I 1-74 74	II 75-118 44	III 119-168 50	[II] 169-178 10	179-216 38	217-332 116	[II] 333-364 20+12		I 365-436 78	II 437-484 48	III 485-500 16		501-573 73
Exposition (216) +26						Durchführung (148) -40			Reprise (142) -24			-24	C. +7

Symphonie Nr. 4 Es-dur

1. Satz: Coda

1874	I 1-70 18+52	II 71-120 50	III 121-155 35	[II] 156-168 13	169-190 22	191-306 116	[II] 307-338 20+12	[II] 339-368 40	I 379-448 50	II 449-496 48	III 497-540 44	[II] 541-564 24	565-630 66
1878	I 1-74 74	II 75-118 44	III 119-168 50	[II] 169-178 10	179-216 38	217-332 116	[II] 333-364 20+12		I 365-436 78	II 437-484 48	III 485-500 16		501-573 73
	Exposition (216) +26					Durchführung (148) -40			Reprise (142) -24			-24	C. +7

Symphonie Nr. 4 Es-dur

1. Satz: Coda

1874	I 1-70 18+52	II 71-120 50	III 121-155 35	[II] 156-168 13	169-190 22	191-306 116	[II] 307-338 20+12	[II] 339-368 40	I 379-448 50	II 449-496 48	III 497-540 44	[II] 541-564 24	565-630 66
1878	I 1-74 74	II 75-118 44	III 119-168 50	[II] 169-178 10	179-216 38	217-332 116	[II] 333-364 20+12		I 365-436 78	II 437-484 48	III 485-500 16		501-573 73
	Exposition (216) +26					Durchführung (148) -40			Reprise (142) -24			-24	C. +7

Symphonie Nr. 4 Es-dur

1. Satz: Durchführung

1874	I 1-70 18+52	II 71-120 50	III 121-155 35	[II] 156-168 13	169-190 22	191-306 64 + 52	[II] 307-338 20+12	[II] 339-368 40	I 379-448 50	II 449-496 48	III 497-540 44	[II] 541-564 24	565-630 66
1878	I 1-74 74	II 75-118 44	III 119-168 50	[II] 169-178 10	179-216 38	217-332 116	[II] 333-364 20+12		I 365-436 78	II 437-484 48	III 485-500 16		501-573 73
Exposition (216) +26						Durchführung (148) -40			Reprise (142) -24			-24	C. +7

Symphonie Nr. 4 Es-dur

1. Satz: Durchführung

1874	I 1-70 18+52	II 71-120 50	III 121-155 35	[II] 156-168 13	169-190 22	191-306 116	[II] 307-338 20+12	[II] 339-368 40	I 379-448 50	II 449-496 48	III 497-540 44	[II] 541-564 24	565-630 66
1878	I 1-74 74	II 75-118 44	III 119-168 50	[II] 169-178 10	179-216 38	217-332 116	[II] 333-364 20+12		I 365-436 78	II 437-484 48	III 485-500 16		501-573 73
Exposition (216) +26						Durchführung (148) -40			Reprise (142) -24			-24	C. +7

Symphonie Nr. 4 Es-dur

1. Satz: Durchführung

1874	I 1-70 18+52	II 71-120 50	III 121-155 35	[II] 156-168 13	169-190 22	191-306 116	[II] 307-338 20+12	[II] 339-368 40	I 379-448 50	II 449-496 48	III 497-540 44	[II] 541-564 24	565-630 66
1878	I 1-74 74	II 75-118 44	III 119-168 50	[II] 169-178 10	179-216 38	217-332 116	[II] 333-364 20+12		I 365-436 78	II 437-484 48	III 485-500 16		501-573 73
Exposition (216) +26						Durchführung (148) -40			Reprise (142) -24			-24	C. +7